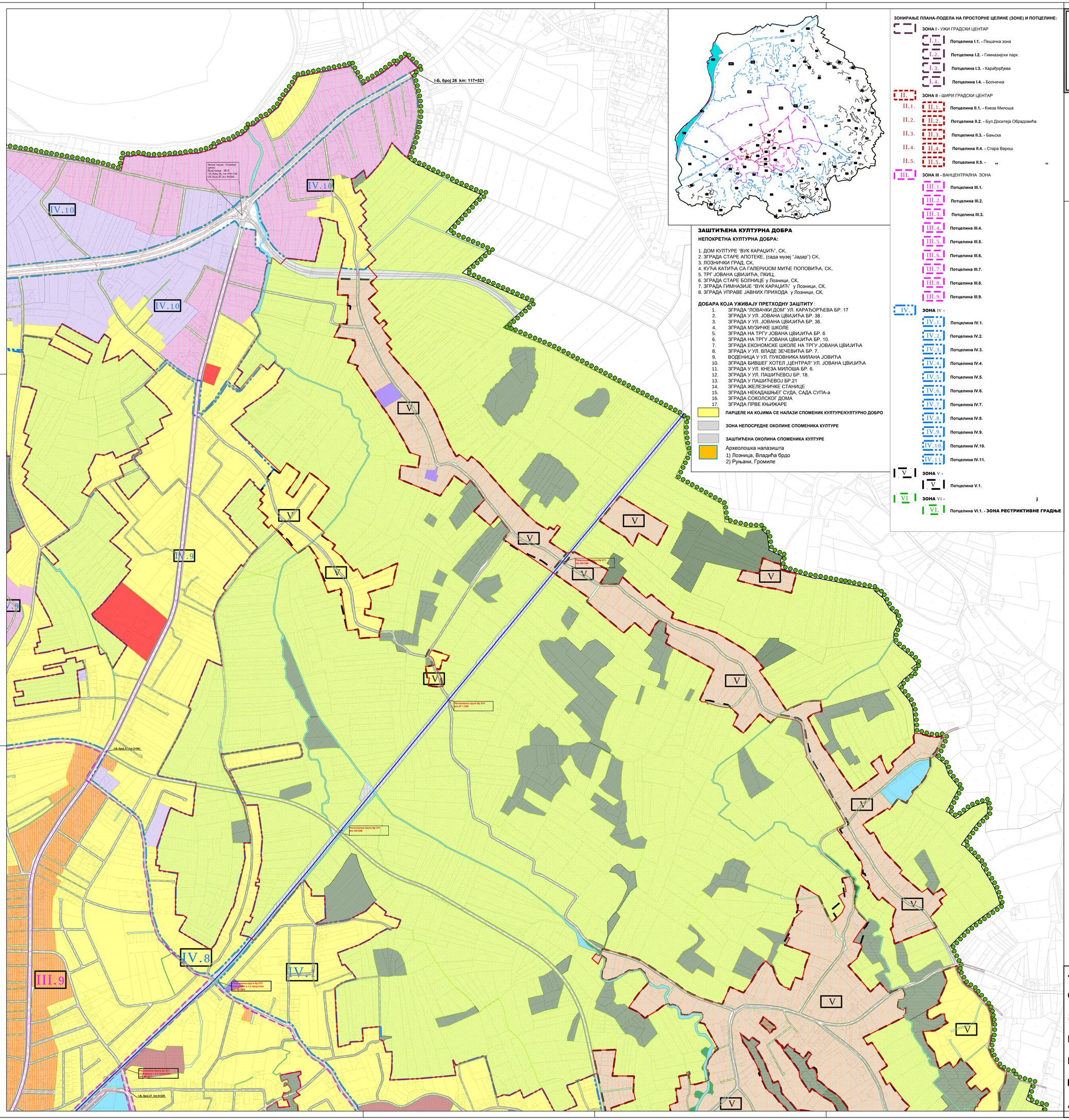
I-Б, број 26 km: 117+521
IV.10
IV.10
IV.10
IV.9
V
V
V